



Supported Independent Living in Bayswater North

Property ID: 122

Vacancies: 1



Bedrooms:
5



Bathrooms:
1



Property Owner:
Department of Families, Fairness and Housing (DFFH)



NDIS Funded SDA Design Category:
Improved Liveability



Support provided:
Seven days per week with sleep over support model



*Your
new home*

A lovely home in the East with a spacious garden, pets, and plenty of room for creative activities.

Features

- Open plan kitchen, living and dining area.
- Two spacious living rooms.
- Large backyard with a vegetable garden.
- Undercover sitting area for relaxing.
- Central hub for fun activities such as jigsaw puzzles, board games, adult colouring books, painting and beading.
- Pet cat and blue tongue lizard.
- A bus is available on a fortnightly basis to offer shopping, day trips to picnic or visit places of interest.

Current residents

- Current residents a mix of male and females aged between 35-55.
- All residents attend day placement programs or other activities during the day, and enjoy structured routines.
- They enjoy art and craft, nature walks and cafes.

Bedroom features

- Heating and cooling system.
- Built in wardrobe.

Local area

- Five-minute drive from Bayswater Railway Station.
- Nearby quiet parks and playgrounds with surrounding greenery.

- Convenient access to chemists, health centres, gyms, cafes, and Woolworths.
- 20-minute walk to Canterbury Gardens Shopping Centre.
- One-minute walk to the nearest bus stop.

Interested in applying?

Before applying, make sure:

- The applicant is aged 18 years or over.
- The applicant has approved SDA eligibility and NDIA funding at the appropriate level.
- The applicant has the financial means to pay rent and utilities and is prepared to sign (or a representative to sign) a residential agreement.
- Specialist Disability Accommodation (SDA) design category for this house is Improved Liveability.

Find out how this can be your new home

To apply, or for more details about this vacancy, contact DFFH on:

eastvct@dffh.vic.gov.au
www.dffh.vic.gov.au

To arrange a time to visit, or for more details contact us on:

1300 472 673

VacancyEnquiries@scopeaust.org.au

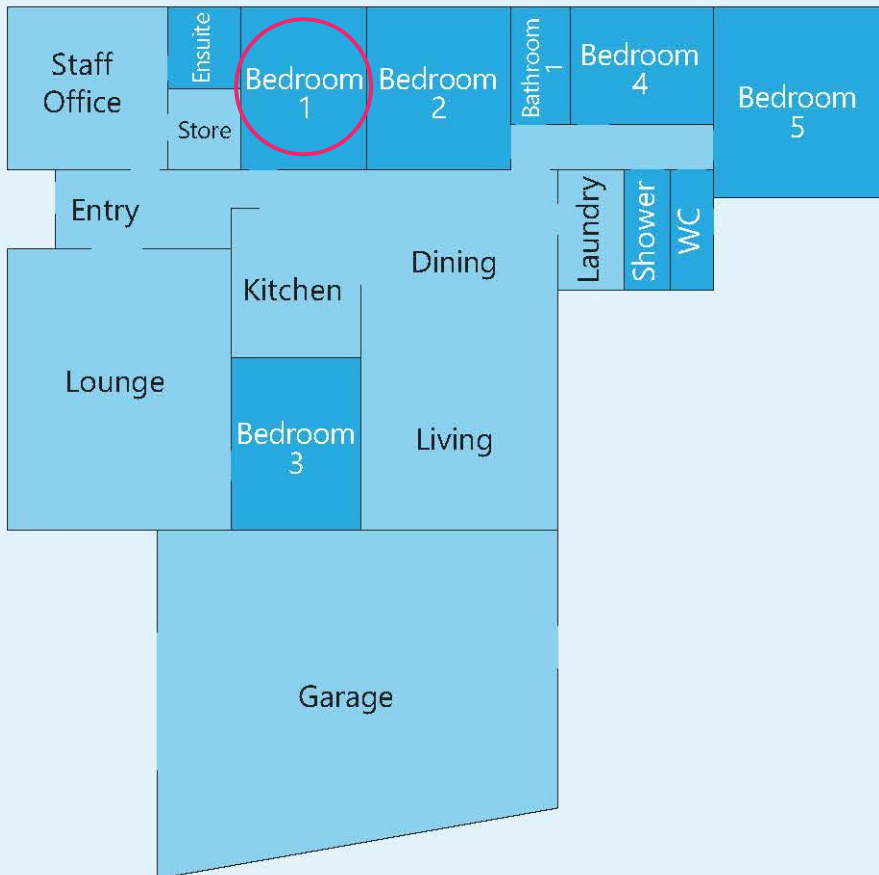

Making an enquiry

1300 472 673

VacancyEnquiries@scopeaust.org.au