

# Supported Independent Living in Blackburn

Property ID: 928

Vacancies: 1



**Bedrooms:**  
5



**Bathrooms:**  
2



**Property Owner:**  
Department of  
Families, Fairness  
and Housing (DFFH)



**NDIS Funded  
SDA Design Category:**  
Basic



**Support provided:**  
Seven days per week  
with active night



*Your  
new home*

## Ideally located at the end of a quiet street, close to parks and nature.

### Features

- Open plan dining and living area.
- Undercover outdoor seating area perfect for relaxing or entertaining.
- Wheelchair accessible.
- The house is conjoined with another through a corridor, and residents across both houses enjoy socialising together.
- Property is owned by the Department of Families, Fairness & Housing (DFFH) and staff support is provided by Scope.

### Current residents

- A mix of male and female residents between the ages of 30-70 years old.
- They enjoy spending time with family, art, music, attending day services and group outings.

### Bedroom features

- Built-in robes.
- Heating and cooling.
- Ceiling hoist.

### Local area

- Close to walking trails and wetlands.
- Only a short drive to several shopping centres, including Box Hill Central, Burwood One and Forest Hill Chase Shopping Centre.
- Bus stop is nearby.

### Interested in applying?

#### Before applying, make sure:

- The applicant is aged 18 years or over.
- The applicant has approved SDA eligibility and NDIA funding at the appropriate level.
- The applicant has the financial means to pay rent and utilities and is prepared to sign (or a representative to sign) a residential agreement.
- The Specialist Disability Accommodation (SDA) design category is Basic.

### Find out how this can be your new home

To apply or to arrange an inspection, contact DFFH on:

[eastvct@dffh.vic.gov.au](mailto:eastvct@dffh.vic.gov.au)

[www.dffh.vic.gov.au](http://www.dffh.vic.gov.au)

For SIL enquiries or for more details contact

Scope on:

1300 472 673

[contact@scopeaust.org.au](mailto:contact@scopeaust.org.au)

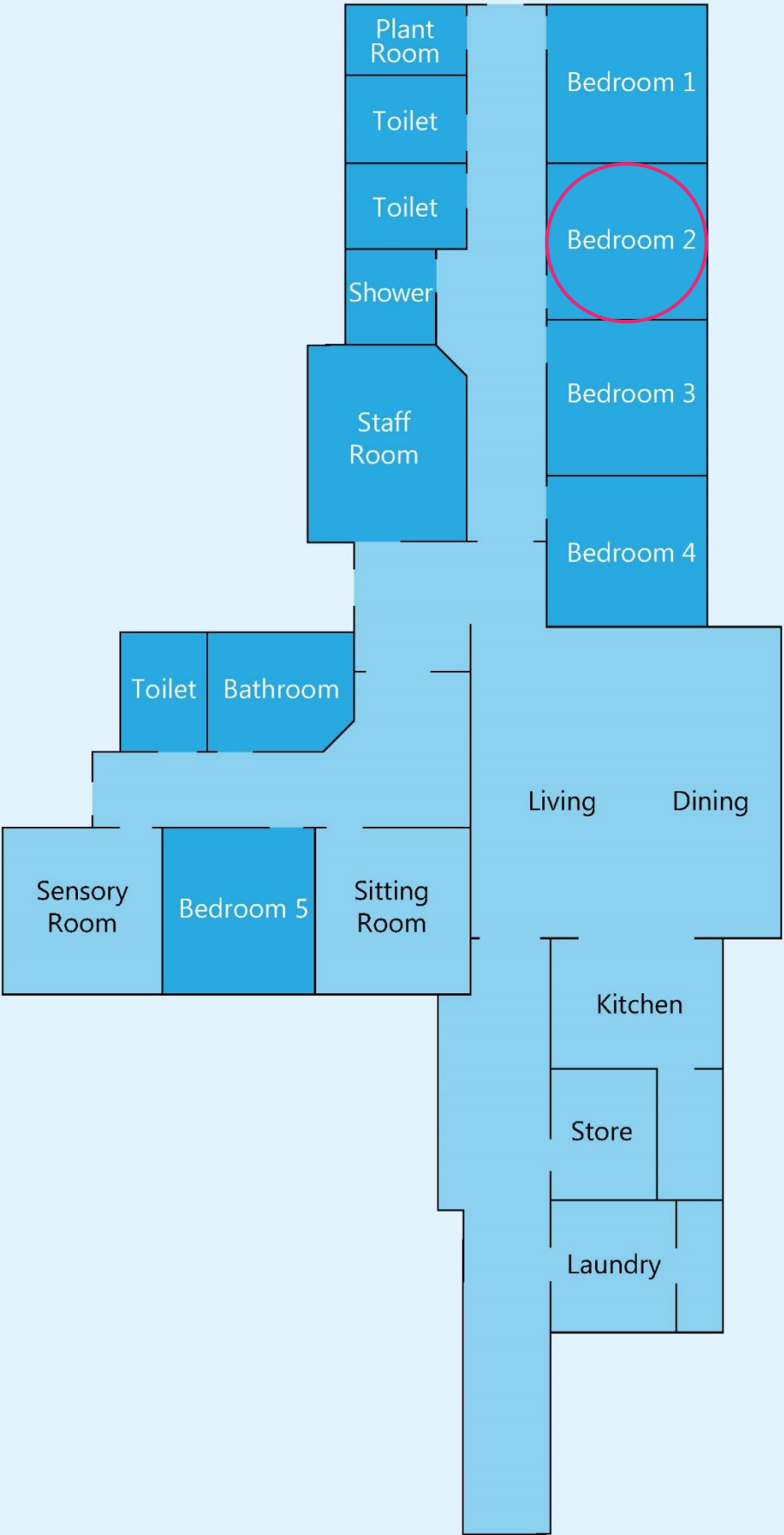

**Making an enquiry**

1300 472 673

[VacancyEnquiries@scopeaust.org.au](mailto:VacancyEnquiries@scopeaust.org.au)