



Supported Independent Living in Chirnside Park

Property ID: 384

Vacancies: 1



Bedrooms:
5



Bathrooms:
2



Property Owner:
Department of Families, Fairness and Housing (DFFH)



NDIS Funded SDA Design Category:
Improved Liveability



Support provided:
Seven days per week with sleep over support model



*Your
new home*

A spacious and accessible home close to several parks such as Lilydale Lake.

Features

- Two separate living rooms to relax in.
- Two bathrooms.
- Spacious backyard with a basketball ring, inground trampoline and a BBQ.
- Broadband internet access available.
- Wheelchair accessible.
- Property is owned by the Department of Families, Fairness & Housing (DFFH) and staff support is provided by Scope.

Current residents

- Four male residents between the age of 30-50.
- Three of the residents attend supports during the day.
- The residents have varied interests such as colouring in, watching TV and playing Xbox.
- This house would suit someone who enjoys spending time on their own.

Bedroom features

- Built in robes.
- Heating and cooling.

Local area

- Lilydale train station is a 6-minute drive away.
- Walking distance to the nearest bus stop.
- Five-minute drive to Chirnside Shopping Centre.
- Close to several parks, including Lilydale Lake.

Interested in applying?

Before applying, make sure:

- The applicant is aged 18 years or over.
- The applicant has approved SDA eligibility and NDIA funding at the appropriate level.
- The applicant has the financial means to pay rent and utilities and is prepared to sign (or a representative to sign) a residential agreement.
- The Specialist Disability Accommodation (SDA) design category for this house is Improved Liveability.
- The SDA building type for this house is Group Home.

Find out how this can be your new home

To apply, or for more details about this vacancy, contact DFFH on:

eastvct@dffh.vic.gov.au

www.dffh.vic.gov.au

To arrange a time to visit, or for more details contact us on:

1300 472 673

VacancyEnquiries@scopeaust.org.au

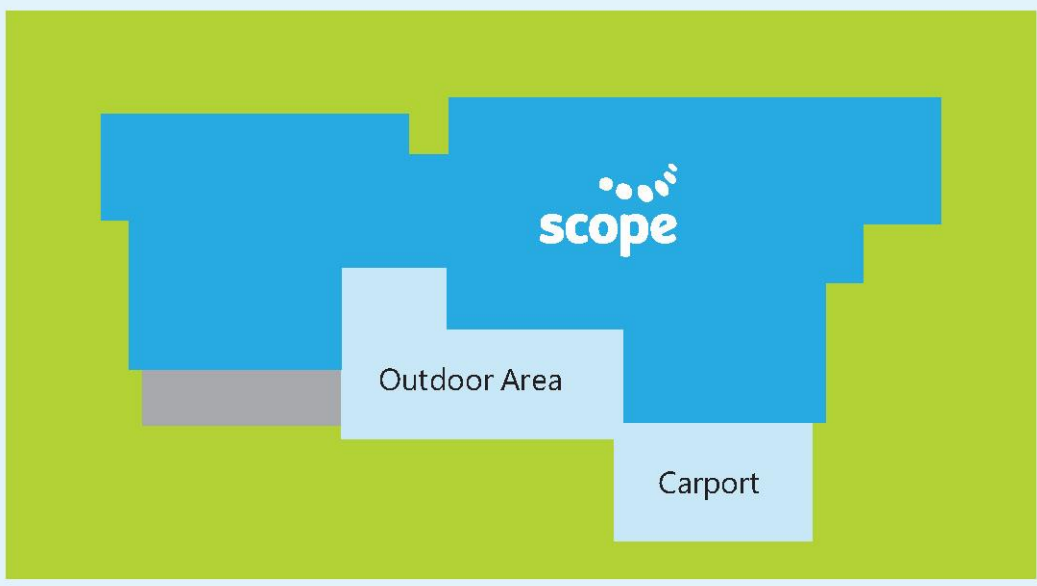
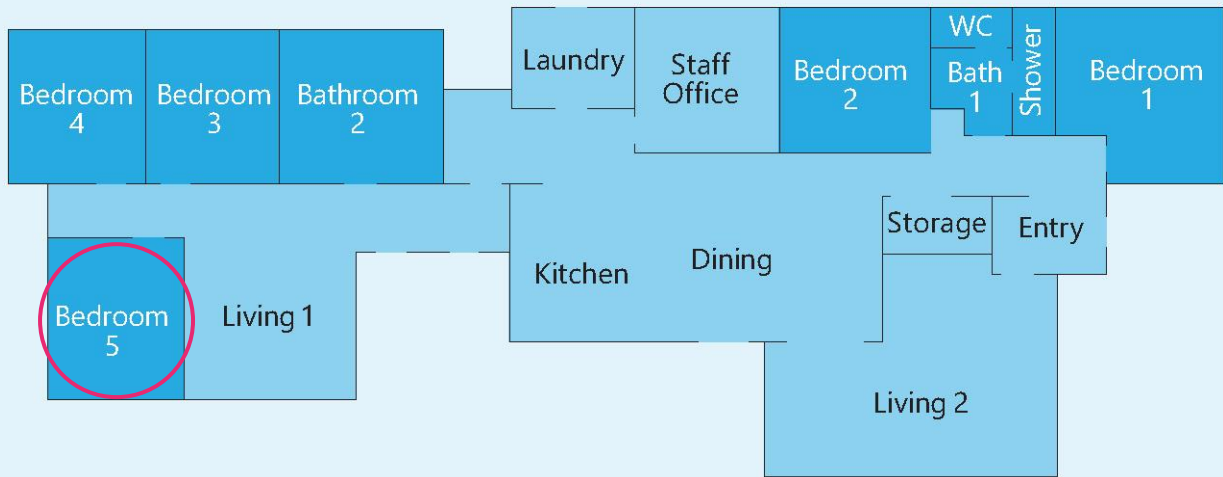

Making an enquiry

1300 472 673

VacancyEnquiries@scopeaust.org.au