



Supported Independent Living in Clayton South

Property ID: 512 & 1453

Vacancies: 2



Bedrooms:
3 per unit



Bathrooms:
1 per unit



Property Owner:
Department of Families, Fairness and Housing (DFFH)



NDIS Funded SDA Design Category:
High Physical Support



Support provided:
Seven days per week with sleep over support model



*Your
new home*

Two modern units in an ideal location close to shops and transport.

Features

- Two modern units on the block.
- Each unit has an open plan kitchen, dining and living area, bathroom and laundry.
- Wheelchair accessible.
- Property is owned by the Department of Families, Fairness & Housing (DFFH) and staff support is provided by Scope.

Current residents

- **Unit 1:** One female and one male resident with ages between 55-65 years old. They enjoy watching TV, gardening, cooking and seeing friends and family.
- **Unit 2:** One male and one female resident with ages between 50-70. They enjoy the footy, watching sports shopping and socialising.

Bedroom features

- Built-in robes.
- Heating and cooling.
- Ceiling hoist.

Local area

- Very close to Clayton Shopping Plaza and Clayton train station.
- Monash medical centre and Monash Hospital are also nearby.

Interested in applying?

Before applying, make sure:

- The applicant is aged 18 years or over.
- The applicant has approved SDA eligibility and NDIA funding at the appropriate level.
- The applicant has the financial means to pay rent and utilities and is prepared to sign (or a representative to sign) a residential agreement.
- The Specialist Disability Accommodation (SDA) design category is High Physical Support

Find out how this can be your new home

To apply or to arrange an inspection, contact DFFH on:

southvct@dffh.vic.gov.au
www.dffh.vic.gov.au

For SIL enquiries or for more details contact

Scope on:

1300 472 673

contact@scopeaust.org.au

Please note: The bedroom photo has been virtually staged to show the possibilities of the room.



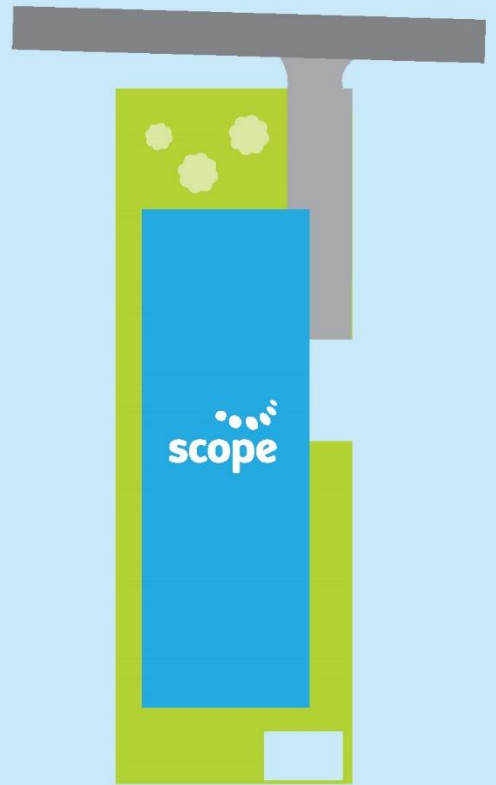
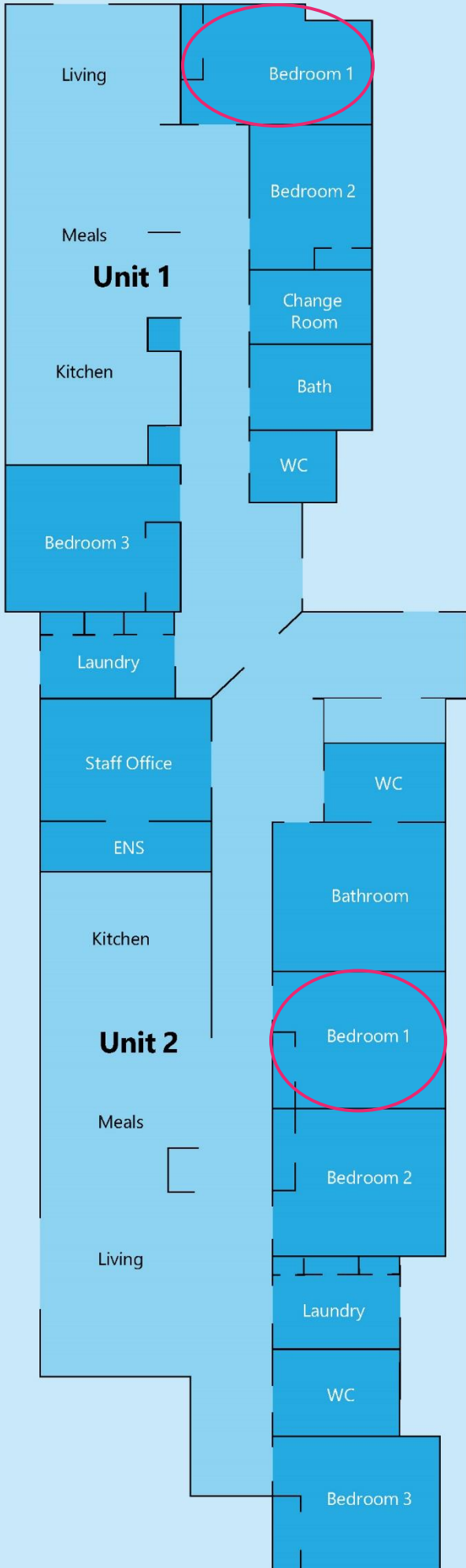

Making an enquiry

1300 472 673

VacancyEnquiries@scopeaust.org.au