



Supported Independent Living in Hamlyn Heights

Property ID: 647

Vacancies: 1



Bedrooms:
5



Bathrooms:
2



Property Owner:
Department of Families, Fairness and Housing (DFFH)



NDIS Funded SDA Design Category:
High Physical Support



Support provided:
Seven days per week with sleep over support model

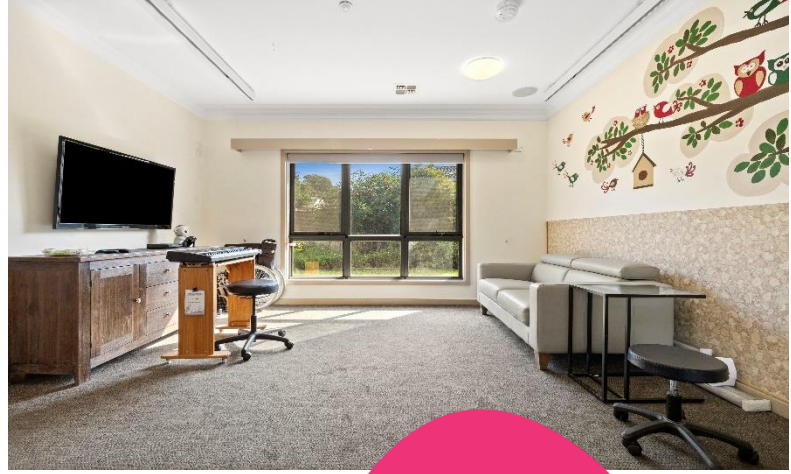

*Your
new home*

Enjoy a spacious backyard and two comfortable living areas to relax in.

Features

- Wide corridor with grab rails.
- Open plan design for ease of movement.
- Stepless front and back entries.
- Two separate living rooms to relax in.
- Undercover outdoor seating area with a BBQ perfect for entertaining.
- Accessible bathrooms and toilets.
- Staff are trained in manual handling, epilepsy and dysphagia management.

Current residents

- Two female residents and two male residents between the ages of 30-55 years old.
- They enjoy going out for coffee, shopping, listening to music and being connecting with family and the community.

Bedroom features

- Built-in robes.
- Heating and cooling.
- Plenty of natural light.
- Please note there is no ceiling hoist in this room.

Local area

- Conveniently close to bus stops and Vines Road Medical Centre.
- Vines Road Community Centre is also nearby.

Interested in applying?

Before applying, make sure:

- The applicant is aged 18 years or over.
- The applicant has approved Specialist Disability Accommodation (SDA) eligibility and NDIS funding at the appropriate level.
- The applicant has the financial means to pay rent and utilities and is prepared to sign (or a representative to sign) a residential agreement.
- The SDA design category is High Physical Support.

Find out how this can be your new home

To apply or to arrange an inspection, contact DFFH on:

westvct@dffh.vic.gov.au

www.dffh.vic.gov.au

For SIL enquiries or for more details contact

Scope on:

1300 472 673

contact@scopeaust.org.au



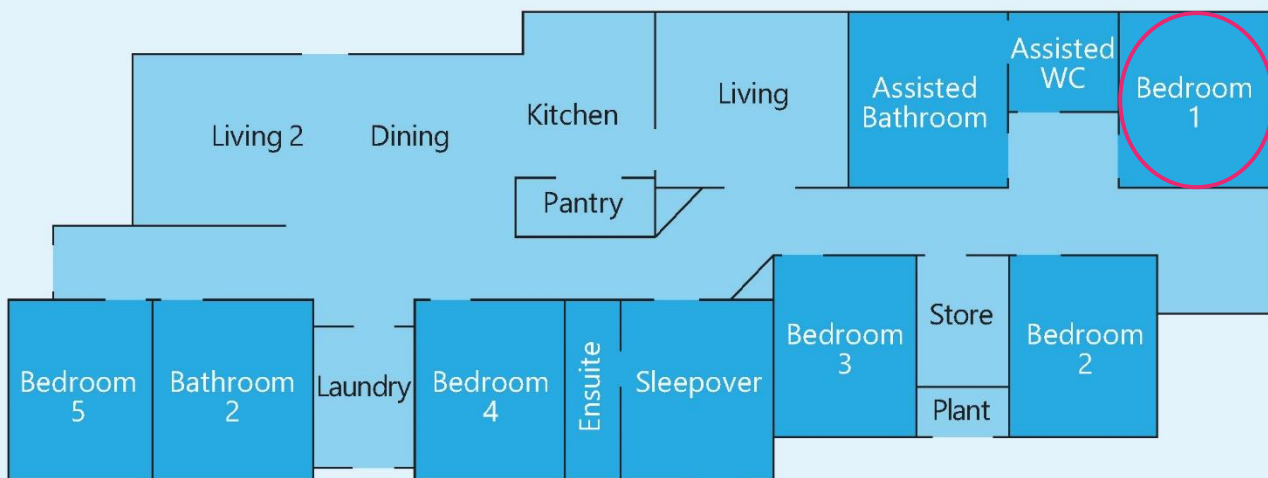

Making an enquiry

1300 472 673

VacancyEnquiries@scopeaust.org.au