



Supported Independent Living in Ringwood

Property ID: 23 - bungalow



Bedrooms:
1



Bathrooms:
1



Property Owner:
DFFH



**NDIS Funded
SDA Design Category:**
Improved Liveability



Support provided:
7 days per week, active
night support model



*Your
new home*

One-bedroom bungalow close to shopping centres and public transport.

Features

- This property is owned by DFFH and staff support is provided by Scope (Aust) Ltd.
- Self-contained bungalow at the rear of the property.
- The bungalow has a separate entrance through a side gate, has no steps and has a ramp installed for easy access to the property.
- Other features include an ensuite and a kitchenette.

Current residents

- Two residents live in the main house.
- One male and one female in their early 60's.
- The front house has two bedrooms.

Bedroom features

- Ensuite fitted with a shower, basin and a toilet (not wheelchair accessible).
- Heating, cooling and vinyl floor.

Nearby facilities

- Centrally situated near Eastland shopping centre, Eastlink, public transport and close to Ringwood and Heatherdale stations.

Interested in applying?

Before applying, make sure:

- The applicant is aged 18 years or over.
- The applicant has an appropriate level of NDIS funding.
- The applicant has the financial means to pay rent and utilities and is prepared to sign (or a representative to sign) a residential agreement.
- Specialist Disability Accommodation (SDA) category for this house is Improved Liveability.

Find out how this can be your new home

To apply, or for more details about this vacancy, contact DFFH on:

eastvct@dhhs.vic.gov.au

www.dffh.vic.gov.au

For SIL enquiries, contact Scope on:

1300 472 673

VacancyEnquiries@scopeaust.org.au

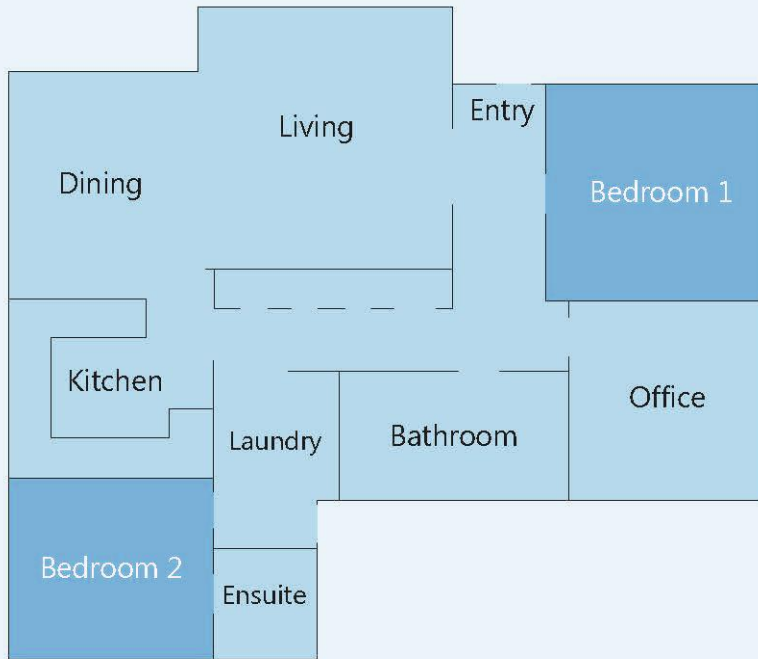
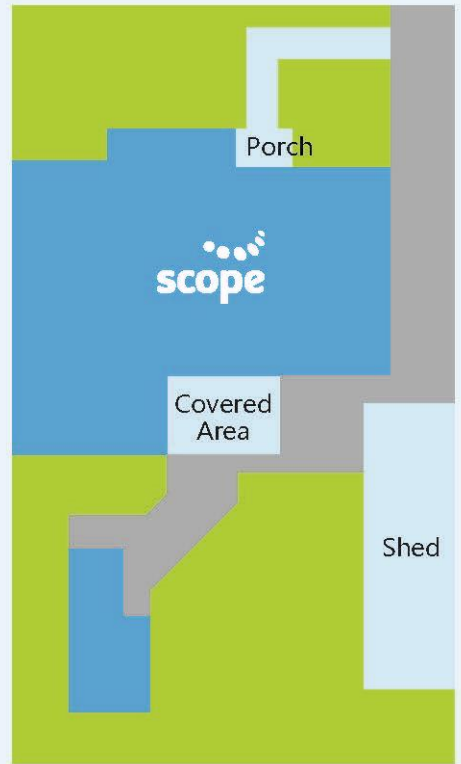

Making an enquiry

1300 472 673

VacancyEnquiries@scopeaust.org.au