



Supported Independent Living in Wantirna South

Property ID: 170



Bedrooms:
5



Bathrooms:
2



Property Owner:
Department of Families, Fairness and Housing (DFFH)



NDIS Funded SDA Design Category:
Fully Accessible



Support provided:
Seven days per week with a sleepover support model



*Your
new home*

Conveniently located within walking distance to Westfield Knox and medical centres.

Features

- Open plan dining and living area with a window to the kitchen.
- Two separate living areas to relax in.
- Undercover outdoor seating and raised garden beds for growing vegetables.
- Trampoline, swing and bike shed.
- This property is owned by DFHH and staff support is provided by Scope.

Current residents

- The current residents are all males in their 40s.
- All residents attend supports during the day and enjoy structured routines.
- They enjoy going on outings together as well as spending time alone.

Bedroom features

- Built in robes.
- Evaporative cooling air and heating.
- Ceiling track.

Local area

- Only a 15-minute walk to Westfield Knox Shopping Centre.
- Close to a major bus terminal and parkland, with Eastlink providing quick access to the CBD.
- Knox Private Hospital and medical centres are also nearby.

Interested in applying?

Before applying, make sure:

- The applicant is aged 18 years or over.
- The applicant has approved SDA eligibility and NDIA funding at the appropriate level.
- The applicant has the financial means to pay rent and utilities and is prepared to sign (or a representative to sign) a residential agreement.
- Specialist Disability Accommodation (SDA) category for this house is Basic.

Find out how this can be your new home

To apply, or for more details about this vacancy, contact DFFH on:

eastvct@dffh.vic.gov.au

www.dffh.vic.gov.au

To arrange a time to visit, or for more details contact us on:

1300 472 673

VacancyEnquiries@scopeaust.org.au

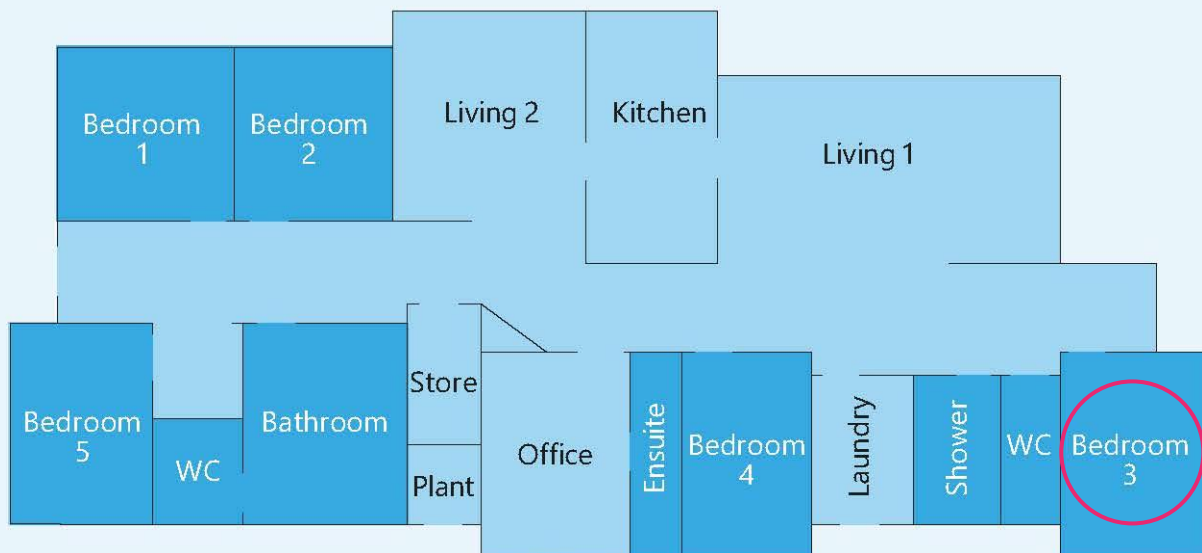

Making an enquiry

1300 472 673

VacancyEnquiries@scopeaust.org.au