



Supported Independent Living in Wodonga

Property ID: VIC483

Vacancies: 2



Bedrooms:
3



Bathrooms:
1



Property Owner:
Housing Choices
Australia



NDIS Funded
SDA Design Category:
Basic



Support provided:
Seven days per week
with sleep over
support model

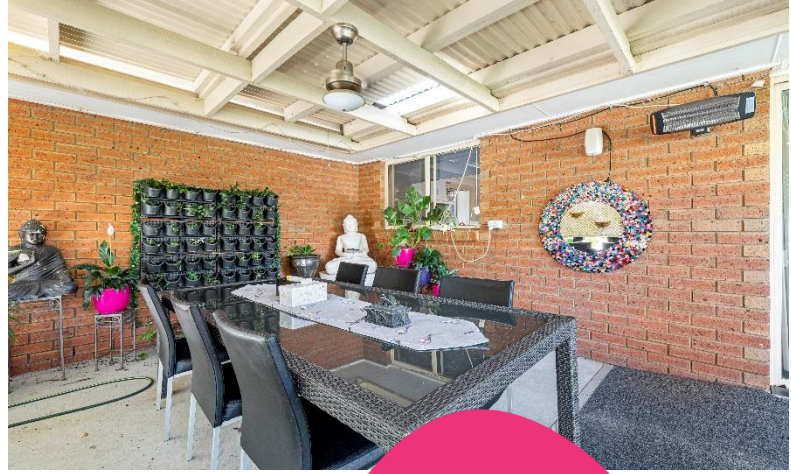

*Your
new home*

Three-bedroom house nestled in a quiet court close to beautiful reserves and walking tracks.

Features

- Open plan kitchen and dining area, with a separate living room.
- Spacious backyard garden.
- Undercover outdoor entertainment area at the back of the house.
- House is suitable for people who require support to undertake the activities of daily living.
- This property is owned by Housing Choices Australia, and staff support is provided by Scope.

Current residents

- One female current resident in her 70s.
- She enjoys a quiet environment, and likes to go out for drives, walks and lunches in the park.

Bedroom features

- Built in robes.
- Air conditioning and heating.

Local area

- Short drive to local shopping centre and restaurants.
- Several nearby walking tracks and scenic parks to enjoy, such as Western Chair Federation Hill.
- Bus stop a short walk away.

Interested in applying?

Before applying, make sure:

- The applicant is aged 18 years or over.
- The applicant has approved SDA eligibility and NDIA funding at the appropriate level.
- The applicant has the financial means to pay rent and utilities and is prepared to sign (or a representative to sign) a residential agreement.
- The Specialist Disability Accommodation (SDA) design category is Basic.
- The SDA building type is Group Home.

Find out how this can be your new home

To apply or to arrange an inspection, contact Housing Choices Australia on:
sda@hcau.org.au
1300 312 447 (ask for National Coordinator within the Specialist Housing Group)

For SIL enquiries or for more details contact Scope on:
1300 472 673
contact@scopeaust.org.au



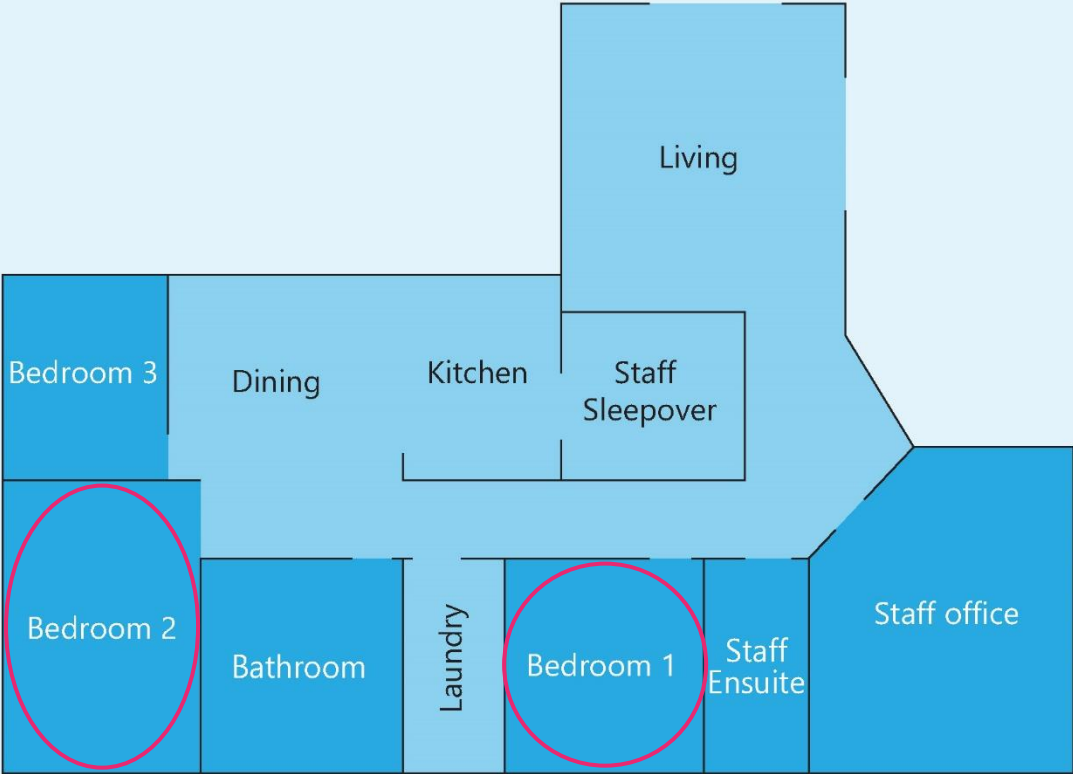
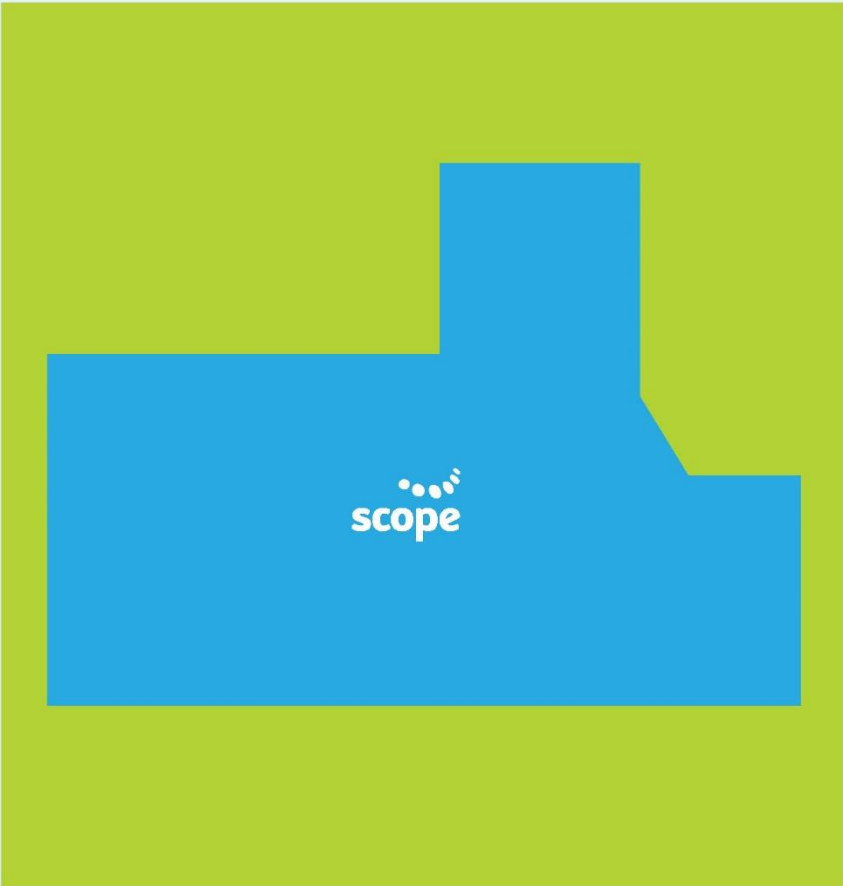

Making an enquiry

1300 472 673

VacancyEnquiries@scopeaust.org.au